Remember the Sabbath Day
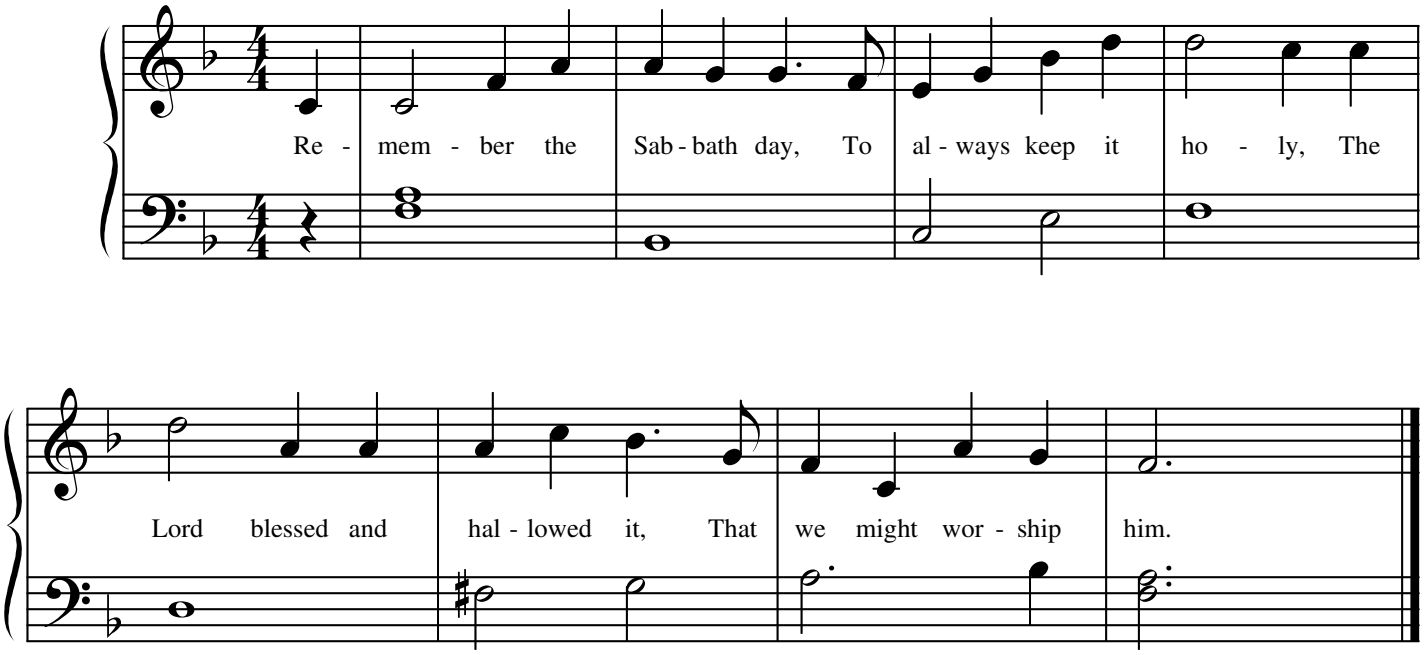
Words and Music: Clara W. McMaster