

A CUSTOM HOME DESIGN FOR:

THE SAAD FAMILY

BY ZIMPFER CONSTRUCTION

REVISIONS

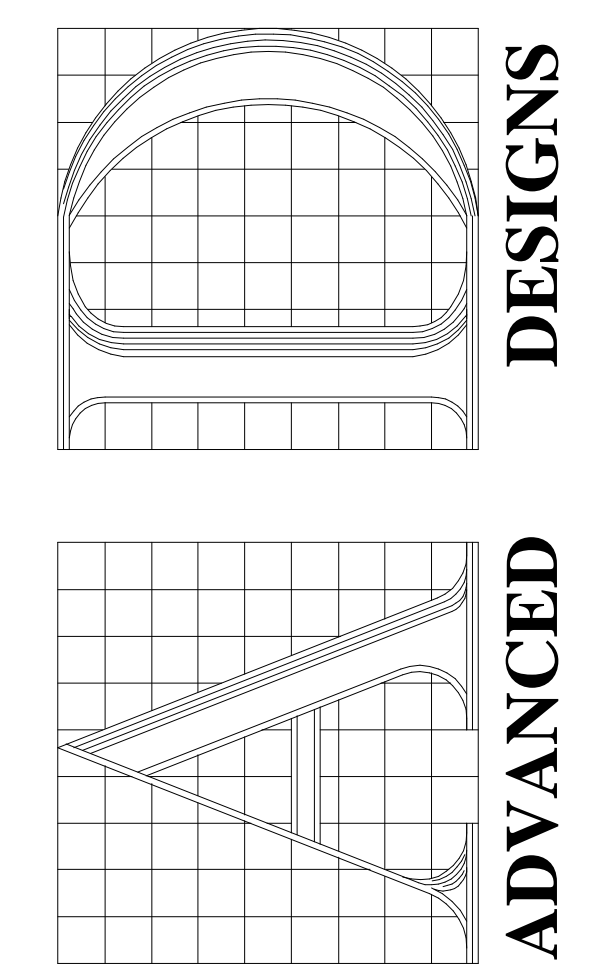

THIS DRAWING IS THE PROPERTY OF ARCHIVAL DESIGN, INC. AND MAY NOT BE USED, REPRODUCED OR PUBLISHED WITHOUT THEIR WRITTEN PERMISSION. ARCHIVAL DESIGN, INC. ASSUMES NO LIABILITY FOR ANY HOME CONSTRUCTED FROM THIS PLAN. IT IS THE RESPONSIBILITY OF THE PURCHASER OF THIS PLAN TO PERFORM THE FOLLOWING BEFORE BEGINNING ACTUAL CONSTRUCTION.

- 1.) BUILDER OR CONTRACTOR MUST VERIFY ALL DIMENSIONS PRIOR TO PROCEEDING WITH CONSTRUCTION.
- 2.) CONTRACTOR MUST VERIFY COMPLIANCE WITH ALL LOCAL BUILDING CODES IN THE AREA WHERE THE HOME IS TO BE CONSTRUCTED.
- 3.) PLANS INDICATE LOCATION ONLY; ENGINEERING ASPECTS SHOULD INCORPORATE ACTUAL SITE CONDITIONS. CAUTION MUST BE EXERCISED IN MAKING ANY CHANGES IN THIS PLAN. ONLY A QUALIFIED ENGINEER SHOULD ATTEMPT MODIFICATIONS, AS EVEN MINOR CHANGES IN ONE AREA OF THE HOUSE COULD LEAD TO MAJOR PROBLEMS IN ANOTHER AREA.

SQUARE FOOTAGE

1st Floor	2,174
2nd Floor	1,109
Total	3,283
Bsmt.	2,065
Garage	660
MUD ROOM	176

JOB NUMBER	DATE
	11/06/05
DRAWN	SHEET
RJR	A2

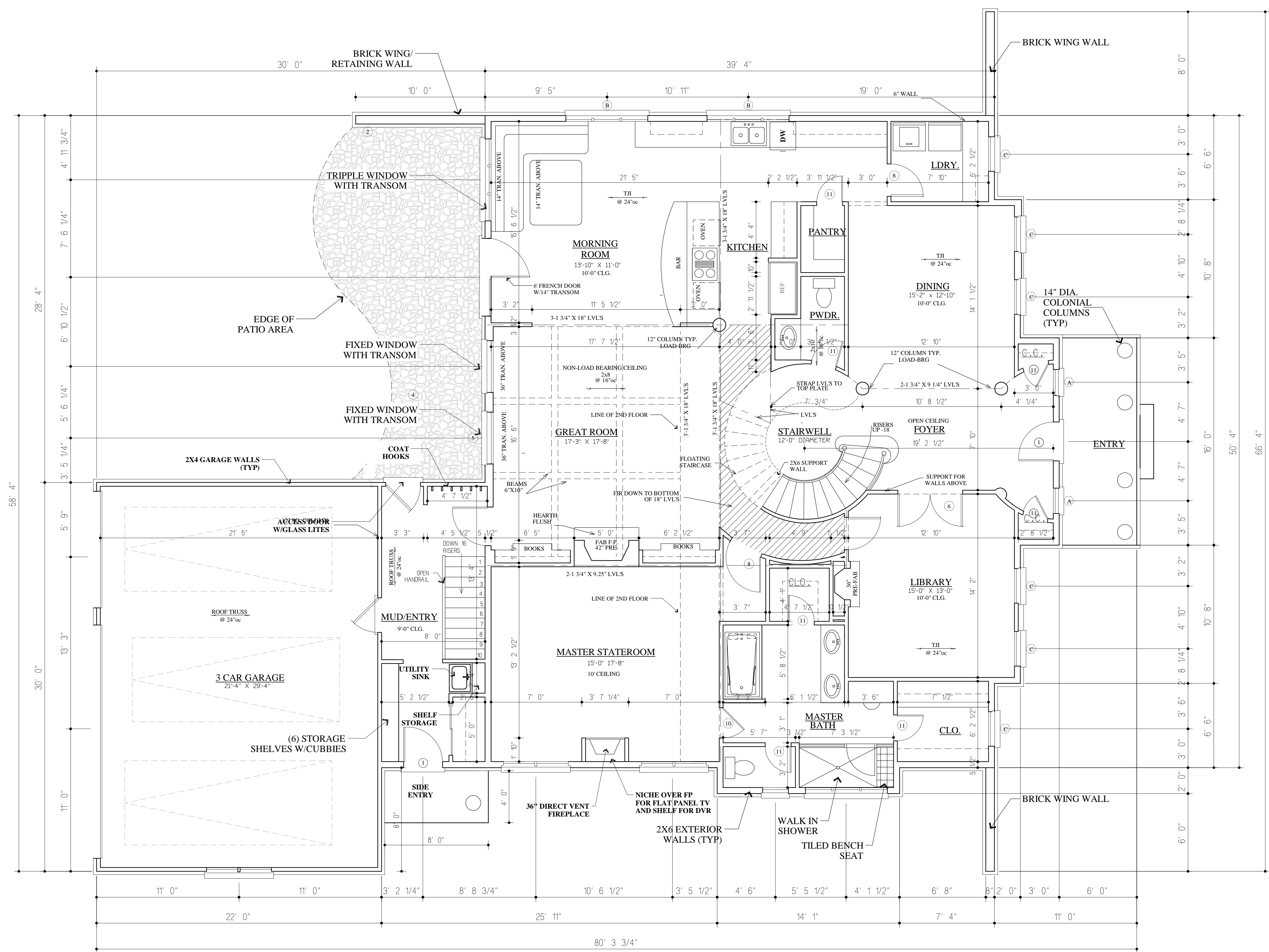

GENERAL CONSTRUCTION NOTES:

- ALL EXTERIORS WALLS TO BE 2X6 CONSTRUCTION
- ALL EXTERIOR WALL HEADERS TO BE (3) 2X10 UNLESS OTHERWISE NOTED
- ALL WALLS ON FIRST FLOOR TO BE 10'1.125" HIGH UNLESS OTHERWISE NOTED
- ALL GARAGE WALLS TO BE 2X4 CONSTRUCTION WITH TREATED BP
- DEPTH AND LAYOUT OF ALL LVL TO BE DETERMINED BY CONTRACTOR
- ALL DIMENSIONS ARE TO FACE OF WALLS
- ALL INTERIOR WALLS ARE DRAWN STUD TO STUD FACE
- OUTER LINE IS BRICK LEDGE TO BE DETERMINED AND ADDED BY FOUNDATION CONTRACTOR
- ALL OPENINGS DIMENSIONED TO CENTERLINE
- ACTUAL OPENING MANUFACTURER AND RO TO BE DETERMINED BY CONTRACTOR
- ALL DIMENSIONS MUST BE VERIFIED BY THE CONTRACTOR